

LOT 18 & 21 & PTS OF 17, 19-20 & 22
 HERNANDEZ, LUIS ARON
 1505 OLD HEARNE RD
 BRYAN, TX 77803-0436

LOT 19 (N PART OF)
 HERNANDEZ, LUIS ARON
 1505 OLD HEARNE RD
 BRYAN, TX 77803-0436

LOT 19 (S PART OF)
 CASTILLO, ESTEVAN AND
 MARIA FELIX
 11726 RUSSELL LN BRYAN, TX
 77807-4694

LOTS 1 & 2
 HERNANDEZ, LUIS ARON
 1505 OLD HEARNE RD
 BRYAN, TX 77803-0436

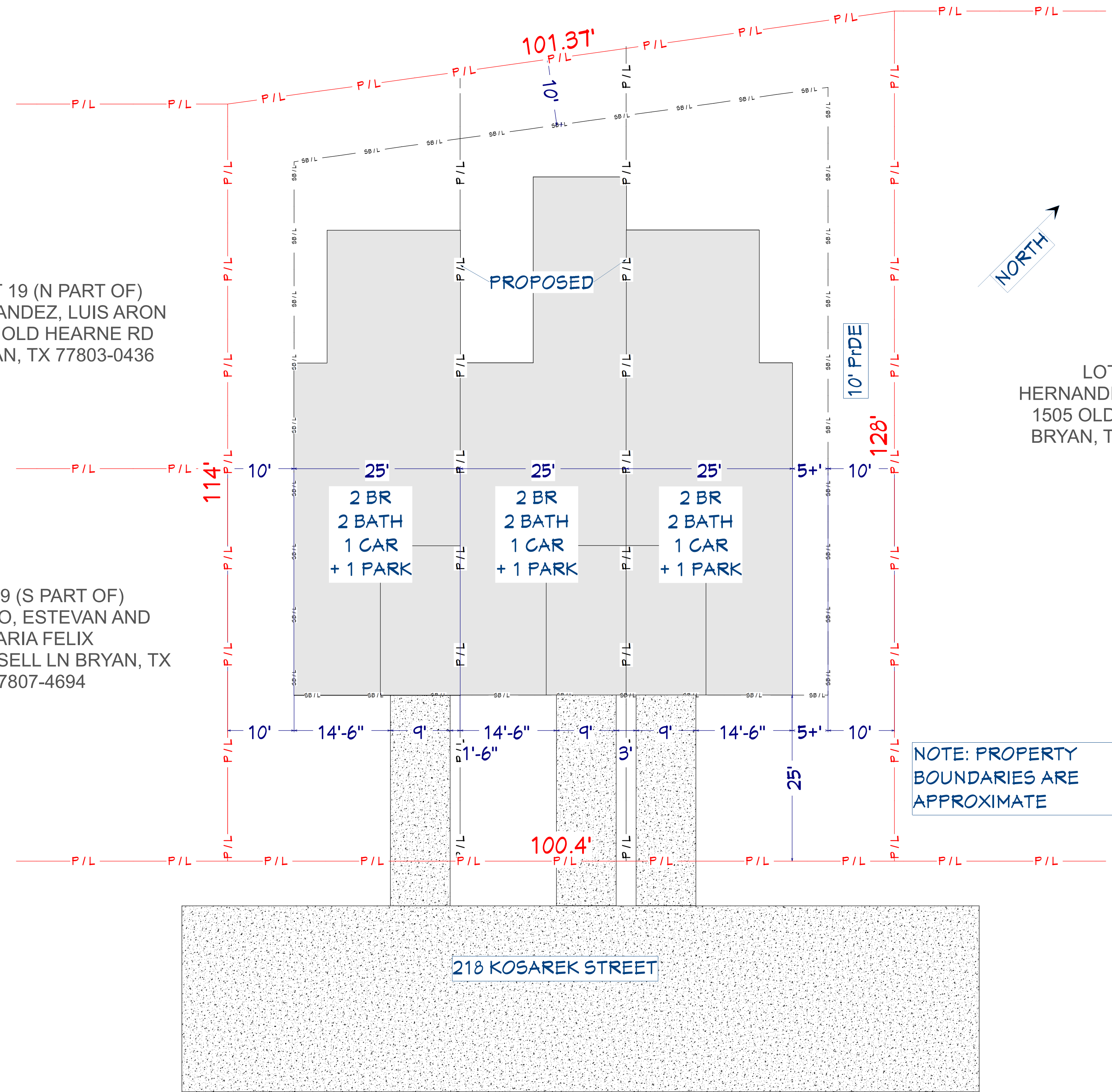

CONCEPT PLAN
 1 in = 10 ft

DRAWINGS PROVIDED BY:



3709 SWEETBRIAR DR. | (979) 739-2002
 BRYAN, TX 77802

DRAWINGS PROVIDED FOR:



CLIENT CONTACT INFO:

[ARETE PROPERTY GROUP]
 [JAKE CARLILE]
 [979-277-5439 | EMAIL]

PROJECT DESCRIPTION:

HARMONY TOWNHOMES
 218 KOSAREK, BRYAN
 LOT 20 (PART OF)
 BLOCK 3
 HANUS SUBDIVISION

SEAL:

NOTES:

C:\USERS\MBROW\ONEDRIVE - THE BEN BROWN GROUP - A-A DRAWING SETS - ARETE - 218 KOSAREK\KOSAREK TOWNHOMES\LAYO

SHEET TITLE / INFO:

CONCEPT PLAN

DATE: [9/17/2024] SCALE: [FOR 24" X 36" SHEET]

SHEET NUMBER:

A1